

PLAT OF SURVEY
-OF-

LOT 5, BLOCK 8, DELMAR SUBDIVISION, located in the Southwest 1/4 of Section 27, Township 2 North, Range 16 East in the Town of Delavan, Walworth County, Wisconsin.

Proposed house was staked on actual corners with 5 foot control on the longest house line. The Contractor will be responsible to field verify all stakes for location and dimension prior to construction. If any discrepancies should arise, notify this office at once.

Survey For: Southeastern Wisconsin Housing Corp.

Proposed Address: _____ Wallis Avenue
Proposed Fh. Fl.: _____

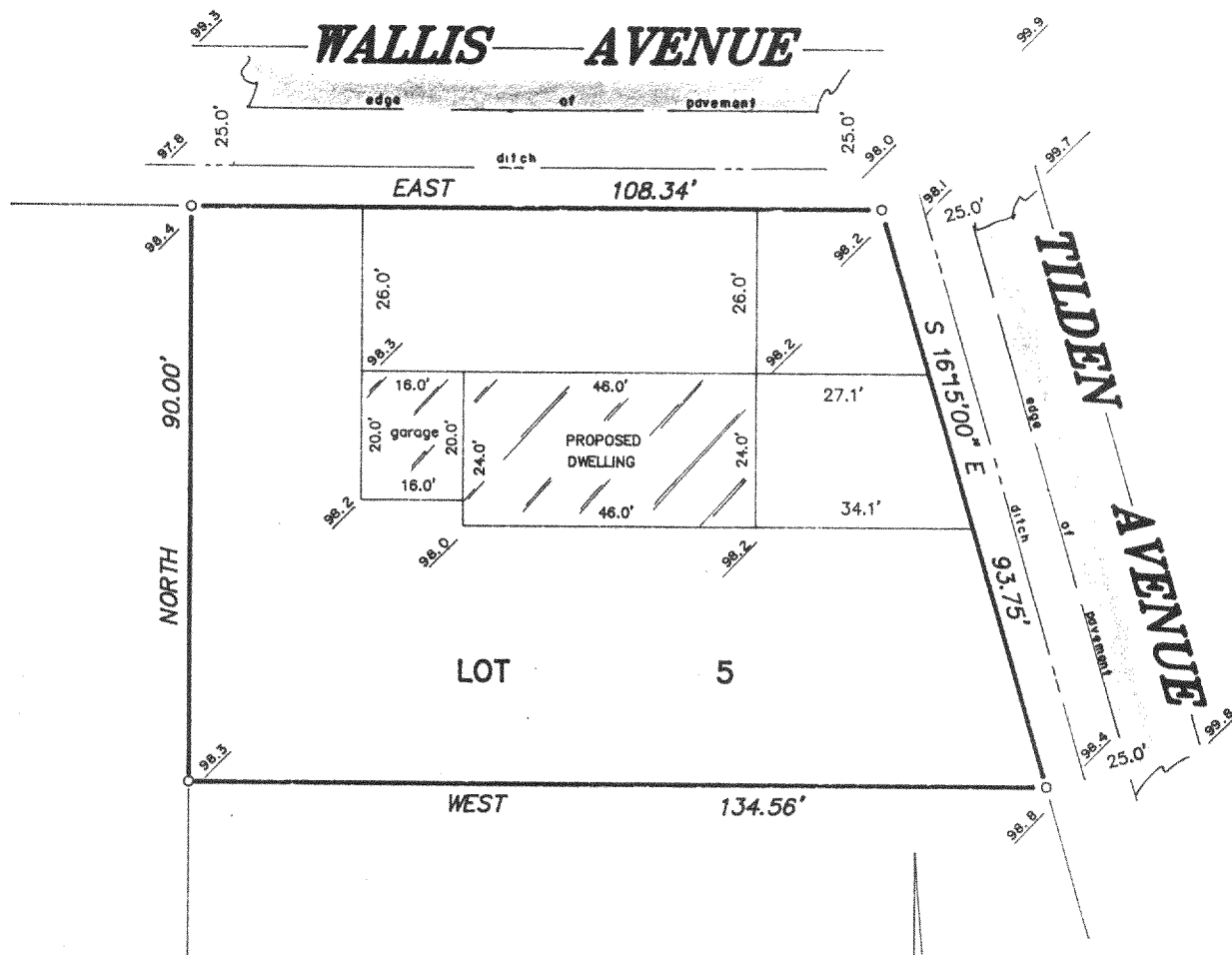

- FOUND IRON PIPE
- SET IRON PIPE
- 100.0 EXISTING ELEVATION

SCALE:

1" = 30'

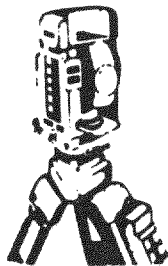

B.W. SURVEYING

Land Surveys
Mapping And Planning
35117 Academy Road
Burlington, Wisconsin 53105
(414) 534-4109

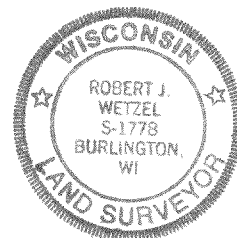
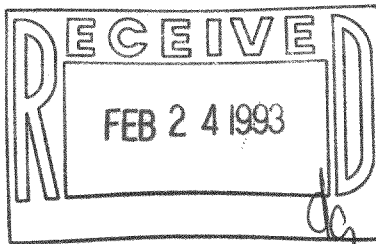

"I hereby certify that I have surveyed the above described property and that the above map is a true representation thereof and shows the size and location of the property, its exterior boundaries, the location of all visible structures and dimensions of all principal buildings thereon, boundary fences, apparent easements, roadways and encroachments, if any.

"This survey is made for the use of the present owners of the property, and those who purchase, mortgage, or guarantee the title thereto within one year from date hereof"

THIS IS NOT AN ORIGINAL PRINT
UNLESS THIS SEAL IS RED

Robert J. Wetzel

ROBERT J. WETZEL
REGISTERED LAND SURVEYOR - 1778

7/21/92
DATE

963
JOB NUMBER

39C

216-1754

FDM-348